Assessor's Map 40-08-07 tl 101

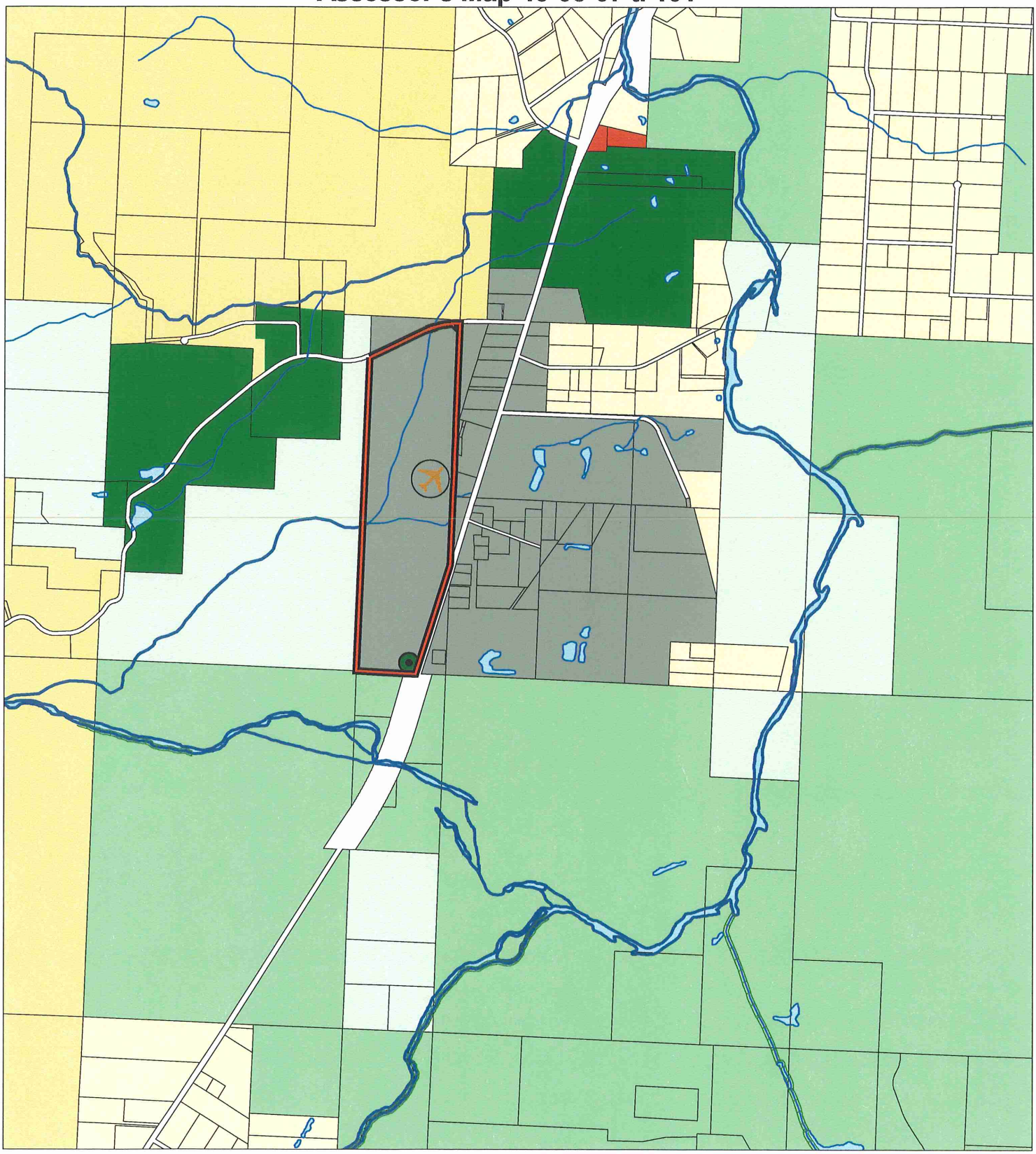

Legend

- Taxlots
- Water (line)
  - Class 1
  - Class 2
- Water (polygon)
  - Water Bodies
  - Wetlands (Line)
- Important Locations
  - Hospital
  - Park
  - School
  - Fire Station
  - Police Station
  - Sheriff Station
  - Airport
- Zone
  - S-Serpentine
  - EF-Exclusive Farm
  - FR-Farm Resource
  - FC-Forest Commercial
  - WR-Woodlot Resource
  - RI-Rural Industrial
  - RC-Rural Commercial
  - RR5-Rural Residential 5 Acre

2000 0 2000 4000 Feet

The information on this map is furnished for general interest purposes only. This information is provided without warranties of any kind, express or implied, and it should not be used to support any purchase or other investment. Neither Josephine County, Cave Junction, nor Grants Pass will accept responsibility for any errors or inaccuracies in the depicted information.

JOSEPHINE COUNTY, OREGON

Scale 1:24000

N

Locator Map

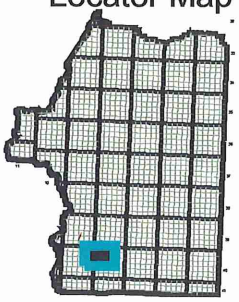

Creation date: Tuesday, February 17, 2009 C:\Puma\puma.apr